

SITE LOCATION

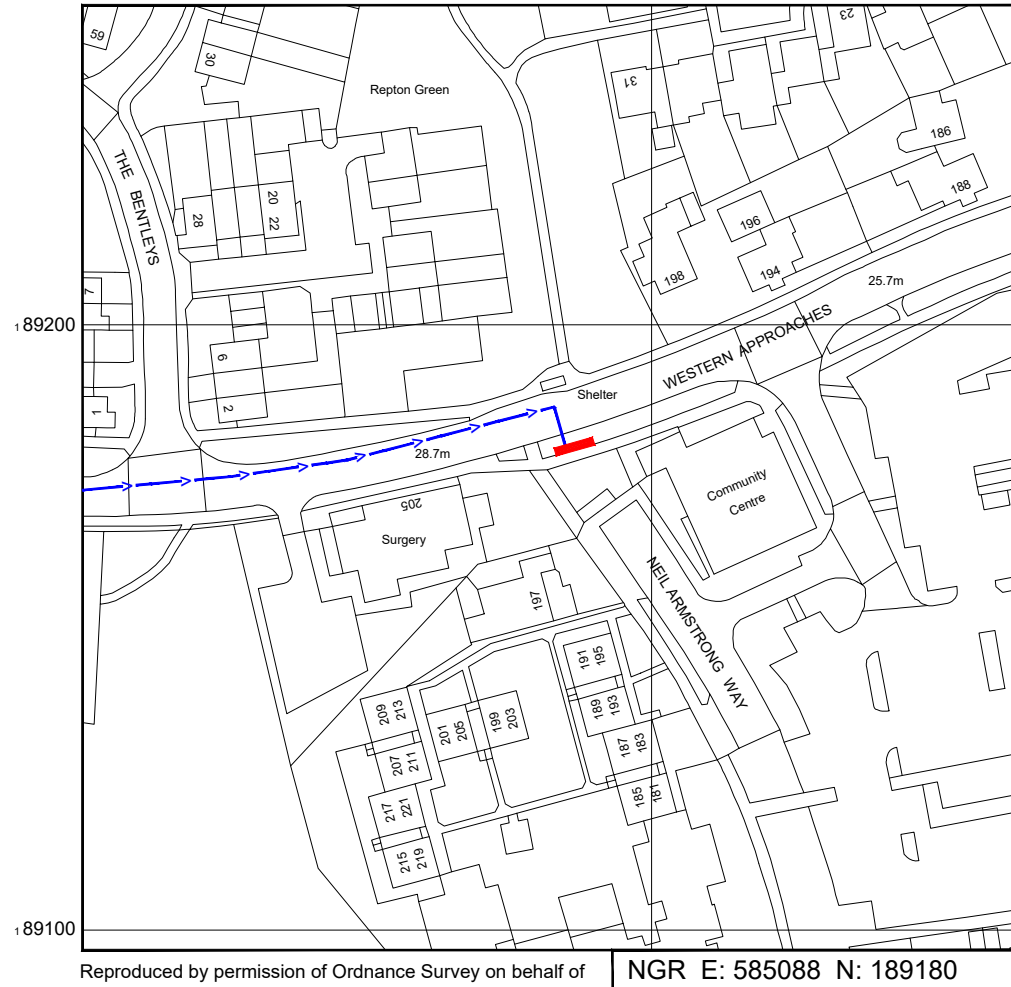

Reproduced by permission of Ordnance Survey on behalf of the Controller of Her Majesty's Stationery Office  
All rights reserved. © Crown Copyright licence no. 100062043



Reproduced by permission of Ordnance Survey on behalf of the Controller of Her Majesty's Stationery Office  
All rights reserved. © Crown Copyright licence no. 100062043

NGR E: 585088 N: 189180

NOTES:

1. ALL DIMENSIONS IN MM UNLESS OTHERWISE NOTED.

DIRECTIONS TO SITE:

Head south-east on M25. At junction 29, take the A127 exit to Southend/Basildon. At the roundabout, take the 2nd exit onto the A127 slip road to Southend/Basildon. Merge onto Southend Arterial Rd/A127. Turn left onto Progress Rd. Turn right onto Rayleigh Rd/A1015. Turn left onto Nobles Green Rd. Turn right onto Green Ln. Continue onto Western Approaches. Follow Western Approaches and site location is on the right hand side.

Site Provider's Property Boundary:



Access Route To Site:



Access Route:



Master: M001	MBNL / EE:	Project: 3UK DNSW	Purpose of Issue: Planning	Issue: A
Date: 13/02/2023	Revision / Upgrade Description:			
Drawn: CDN	First Issue - Site nomination dated: TBC			
Checked: DH				
Approved: SD				

**CK Hutchison Networks (UK) Limited**

Green Park  
450 Longwater Avenue  
Reading  
RG30 3UR

Design Consultant & Principal Contractor:



**WHP Telecoms**  
Unit 1 Maple Park,  
Low Fields Avenue, Leeds  
LS12 6HH

Tel: 01133023550  
e-mail: info@whptelecoms.com

Site Name: **WESTERN APPROACHES STREETWORKS**

Site ID: **SOS26197**

Address:  
**WESTERN APPROACHES, EASTWOOD,  
LEIGH ON SEA, SOUTHEND-ON-SEA,  
ENGLAND,  
SS2 6XY**

Title: **002 SITE LOCATION PLAN**

Project: **3UK DNSW**

Purpose of Issue: **PLANNING**

EE Cell ID: <b>95136</b>	MBNL Cell ID: <b>SOS121</b>	Cell ID: <b>SS2923</b>
-----------------------------	--------------------------------	---------------------------

Master Drawing No: <b>SOS26197_M001</b>	Issue: <b>A</b>
--	--------------------

SITE AREA PLAN

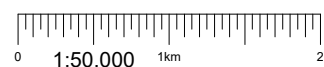

SITE PHOTOGRAPH

SITE LOCATION PLAN

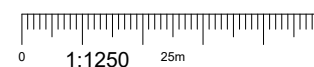

GOOGLE MAPS QR CODE

GOOGLE MAPS - <https://goo.gl/maps/VoucixshBBTf6uQS9>

GOOGLE STREETVIEW - <https://goo.gl/maps/uzJ4r4gCqLRTMmt86>



EXISTING SITE PLAN

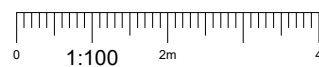

NOTES:

- 1. ALL DIMENSIONS IN MM UNLESS OTHERWISE NOTED.

Master:	MBNL / EE:	Project:	Purpose of Issue:	Issue:
M001	MBNL	3UK DNSW	Planning	A
Date:	Revision / Upgrade Description:			
13/02/2023	First Issue - Site nomination dated: TBC			
Drawn:	CDN			
Checked:	DH			
Approved:	SD			

**CK Hutchison  
Networks (UK)  
Limited**

Green Park  
450 Longwater Avenue  
Reading  
RG30 3UR

Design Consultant & Principal Contractor:



**WHP Telecoms**  
Unit 1 Maple Park,  
Low Fields Avenue, Leeds  
LS12 6HH

Tel: 01133023550  
e-mail: info@whptelecoms.com

Site Name:

**WESTERN APPROACHES STREETWORKS**

Site ID:

**SOS26197**

Address:

**WESTERN APPROACHES, EASTWOOD,  
LEIGH ON SEA, SOUTHEND-ON-SEA,  
ENGLAND,  
SS2 6XY**

Title:

**100 EXISTING SITE PLAN**

Project:

**3UK DNSW**

Purpose of Issue:

**PLANNING**

EE Cell ID:	MBNL Cell ID:	Cell ID:
<b>95136</b>	<b>SOS121</b>	<b>SS2923</b>

Master Drawing No:	Issue:
<b>SOS26197_M001</b>	<b>A</b>



EXISTING ELEVATION A

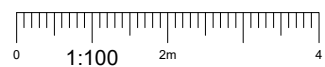

NOTES:

- ALL DIMENSIONS IN MM UNLESS OTHERWISE NOTED.

Master:	MBNL / EE:	Project:	Purpose of Issue:	Issue:
M001	MBNL	3UK DNSW	Planning	A
Date:	13/02/2023	Revision / Upgrade Description:		
Drawn:	CDN	First Issue - Site nomination dated: TBC		
Checked:	DH			
Approved:	SD			

**CK Hutchison Networks (UK) Limited**

Green Park  
450 Longwater Avenue  
Reading  
RG30 3UR

Design Consultant & Principal Contractor:



**WHP Telecoms**  
Unit 1 Maple Park,  
Low Fields Avenue, Leeds  
LS12 6HH

Tel: 01133023550  
e-mail: info@whptelecoms.com

Site Name:  
**WESTERN APPROACHES STREETWORKS**

Site ID:  
**SOS26197**

Address:  
**WESTERN APPROACHES, EASTWOOD,  
LEIGH ON SEA, SOUTHEND-ON-SEA,  
ENGLAND,  
SS2 6XY**

Title:  
**150 EXISTING ELEVATION A**

Project:  
**3UK DNSW**

Purpose of Issue:  
**PLANNING**

EE Cell ID: <b>95136</b>	MBNL Cell ID: <b>SOS121</b>	Cell ID: <b>SS2923</b>
-----------------------------	--------------------------------	---------------------------

Master Drawing No: <b>SOS26197_M001</b>	Issue: <b>A</b>
--	--------------------

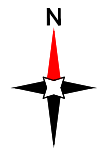

Antenna Aperture ID	Proposed 4G/5G Bearing
B1	90°
B2	90°
C1	250°
C2	250°

NOTES:  
1. ALL DIMENSIONS IN MM UNLESS OTHERWISE NOTED.

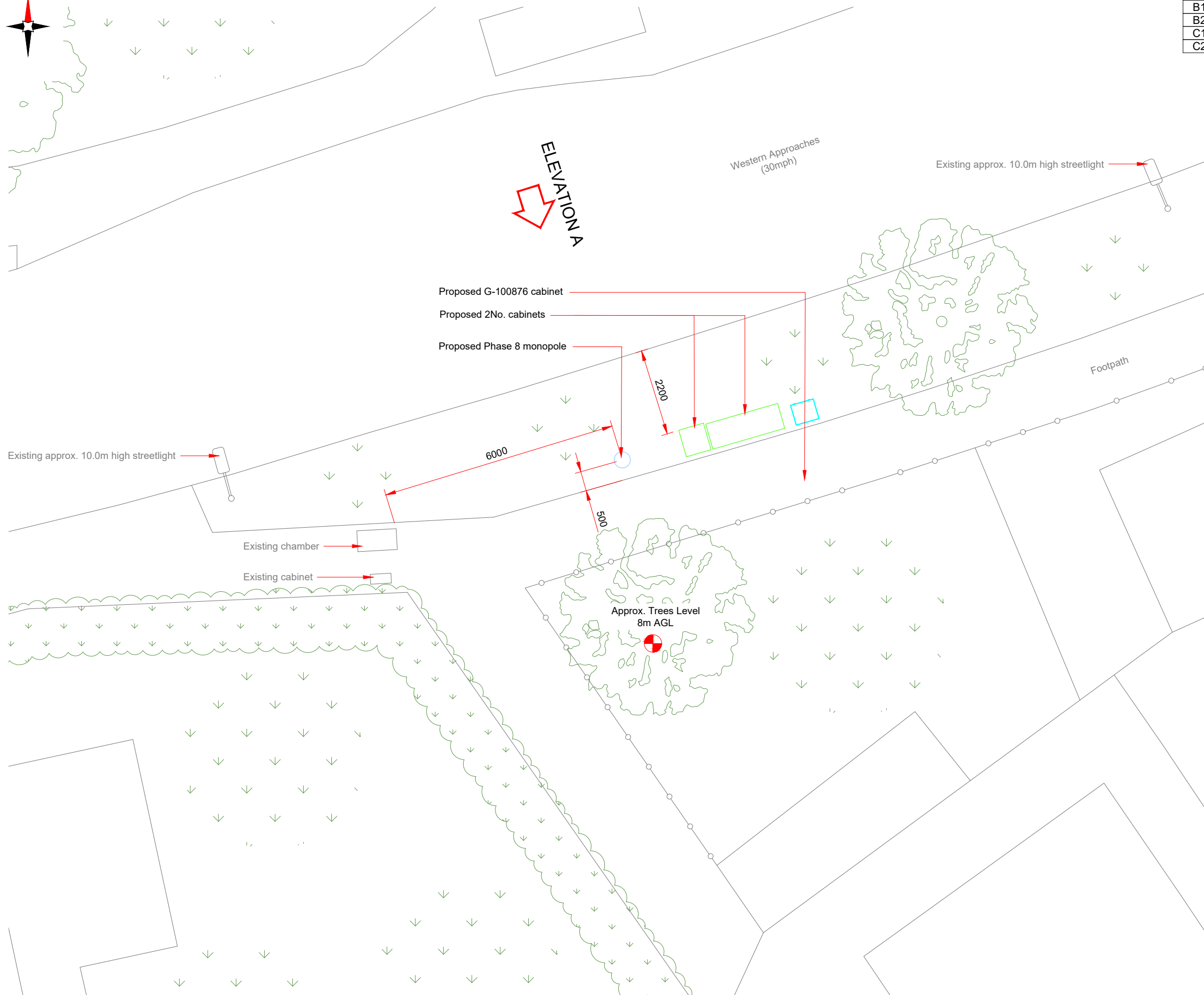

PROPOSED SITE PLAN

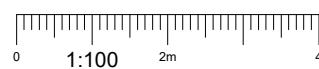

Master: M001	MBNL / EE: MBNL	Project: 3UK DNSW	Purpose of Issue: Planning	Issue: A
Date: 13/02/2023	Revision / Upgrade Description: First Issue - Site nomination dated: TBC			
Drawn: CDN	Checked: DH			
Approved: SD				

**CK Hutchison Networks (UK) Limited**  
Green Park  
450 Longwater Avenue  
Reading  
RG30 3UR

Design Consultant & Principal Contractor:



**WHP Telecoms**  
Unit 1 Maple Park,  
Low Fields Avenue, Leeds  
LS12 6HH  
Tel: 01133023550  
e-mail: info@whptelecoms.com

Site Name: **WESTERN APPROACHES STREETWORKS**

Site ID: **SOS26197**

Address: **WESTERN APPROACHES, EASTWOOD, LEIGH ON SEA, SOUTHEND-ON-SEA, ENGLAND, SS2 6XY**

Title: **210 PROPOSED SITE PLAN**

Project: **3UK DNSW**

Purpose of Issue: **PLANNING**

EE Cell ID: <b>95136</b>	MBNL Cell ID: <b>SOS121</b>	Cell ID: <b>SS2923</b>
--------------------------	-----------------------------	------------------------

Master Drawing No: **SOS26197\_M001** Issue: **A**

Antenna Aperture ID	Proposed 4G/5G Bearing
B1	90°
B2	90°
C1	250°
C2	250°

NOTES:  
1. ALL DIMENSIONS IN MM UNLESS OTHERWISE NOTED.

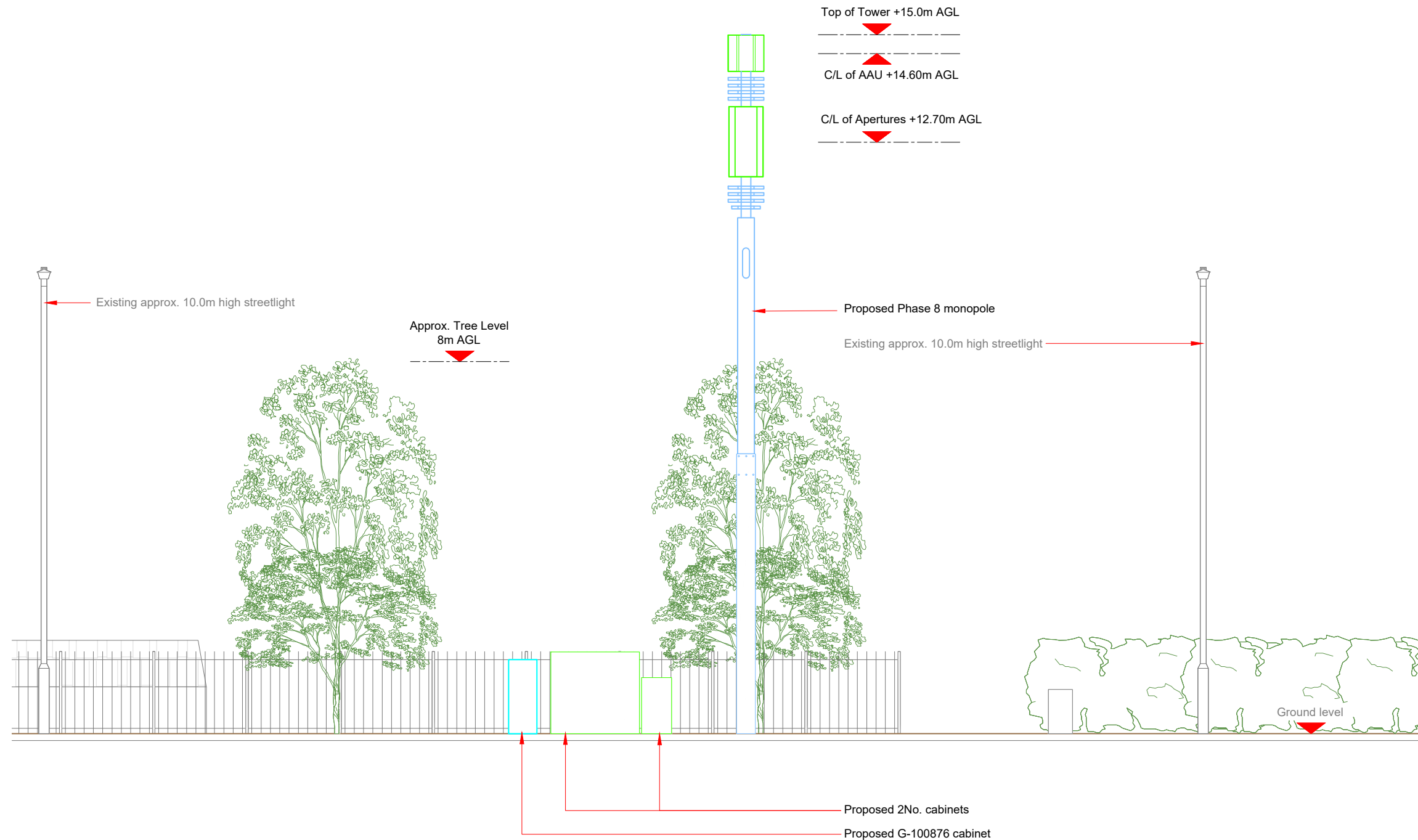

Master: M001	MBNL / EE:	Project: 3UK DNSW	Purpose of Issue: Planning	Issue: A
Date: 13/02/2023	Drawn: CDN	Revision / Upgrade Description: First Issue - Site nomination dated: TBC		
Checked: DH	Approved: SD			

**CK Hutchison Networks (UK) Limited**  
Green Park  
450 Longwater Avenue  
Reading  
RG30 3UR

Design Consultant & Principal Contractor:



**WHP Telecoms**  
Unit 1 Maple Park,  
Low Fields Avenue, Leeds  
LS12 6HH  
Tel: 01133023550  
e-mail: info@whptelecoms.com

Site Name: **WESTERN APPROACHES STREETWORKS**

Site ID: **SOS26197**

Address: **WESTERN APPROACHES, EASTWOOD, LEIGH ON SEA, SOUTHEND-ON-SEA, ENGLAND, SS2 6XY**

Title: **260 PROPOSED ELEVATION**

Project: **3UK DNSW**

Purpose of Issue: **PLANNING**

EE Cell ID: <b>95136</b>	MBNL Cell ID: <b>SOS121</b>	Cell ID: <b>SS2923</b>
--------------------------	-----------------------------	------------------------

Master Drawing No: <b>SOS26197_M001</b>	Issue: <b>A</b>
---	-----------------